

Megatron

There are tons of markings missing.
Probably some mistakes, too.
I'm not making a critical edition.
This is just for fun.
Don't ever audition with this. :P

Arr. Benjamin R. Fryxell

♩. = 52

8

14

20

24

29

35

2

43

♩ = 84

50

57

64

♩ = 144

67

72

78

82

87

91

95

100

♩ = 92

103

♩ = 68

106

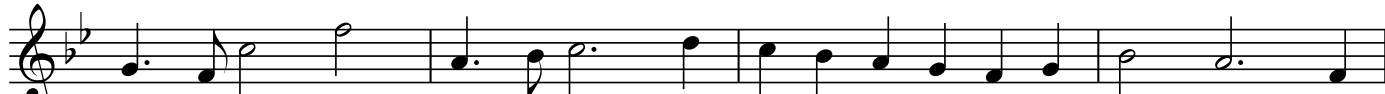

110

♩ = 84

117

124

4

130 ♩ = 68

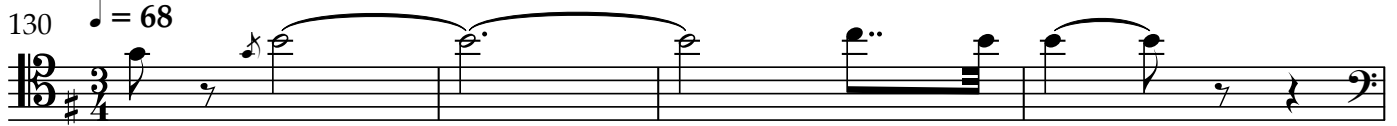

134

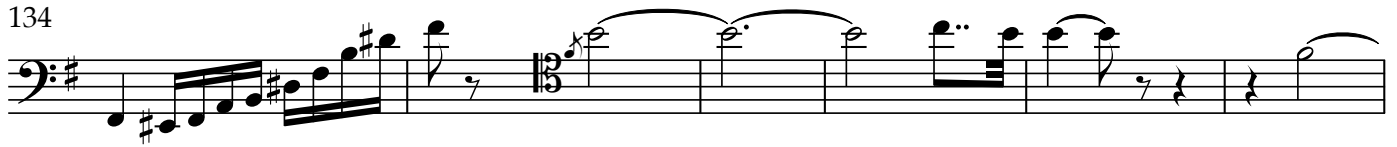

140

♩ = 80

144

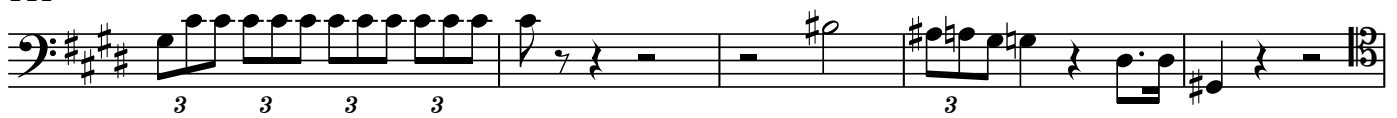

149

153

157

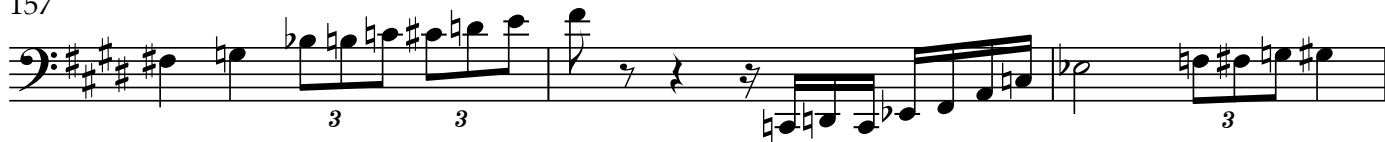

160

14 pieces...can you name them all?